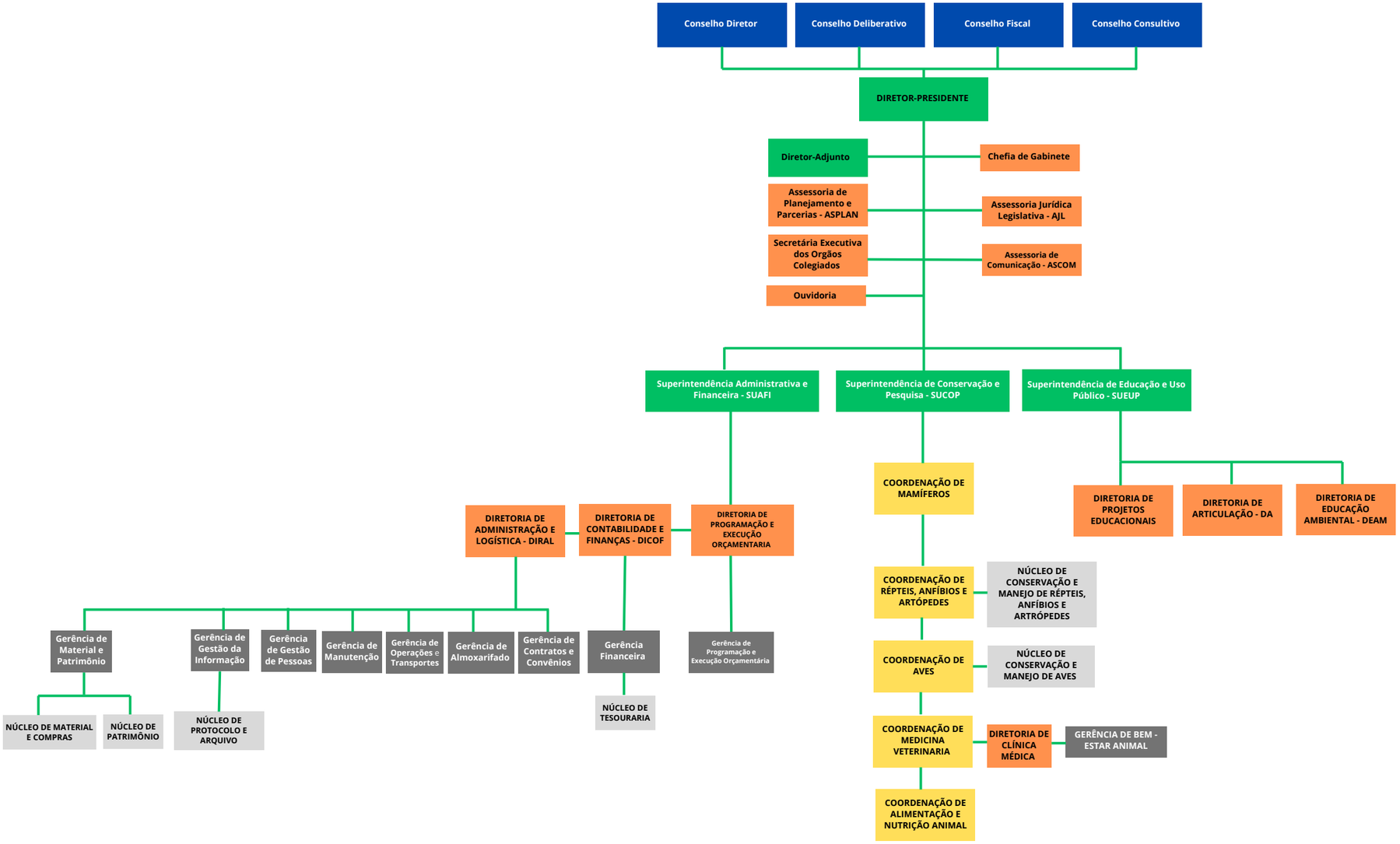Organograma da Fundação Jardim Zoológico de Brasília - (FJZB)